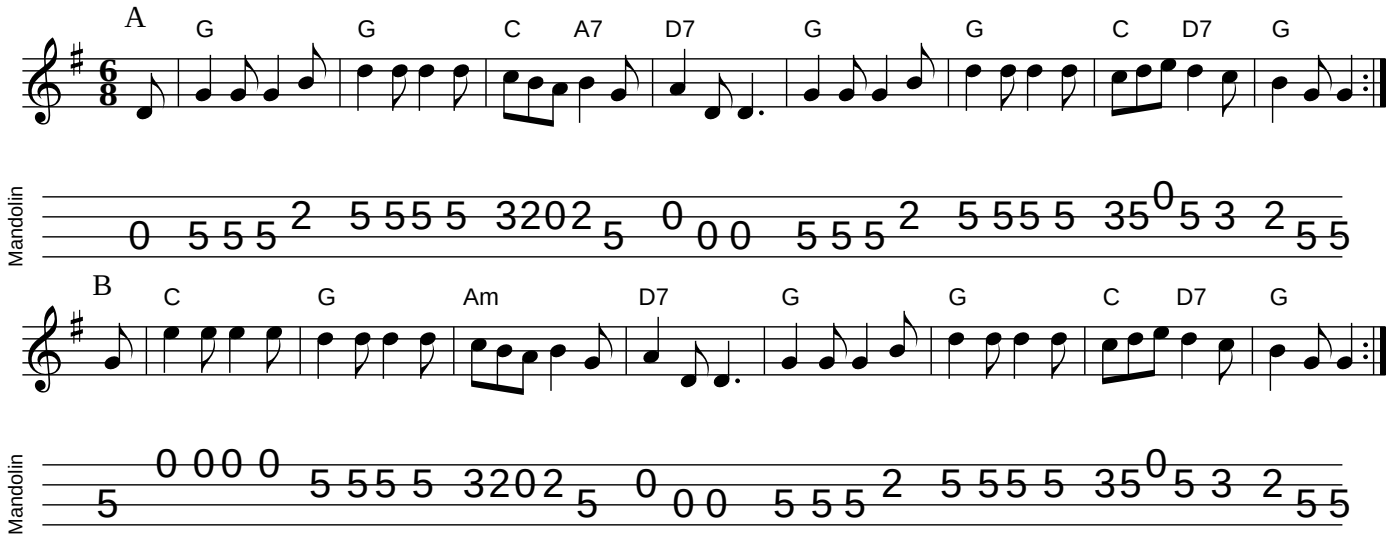Humber Jumber (The Frisky)